

## Mobile Foot Care

Sally Isaac S.A.C. Dip. FHPT/FHPP

Gentle and professional  
foot care in the comfort  
of your own home

If you suffer discomfort from  
corns, callus, ingrown toenails,  
cracked heels, thickened nails  
etc. or just have difficulty cut-  
ting your toenails give me a ring



Telephone Sally on 07961 076 168

### Changes to the Magazine Committee

Goodbye and thank you to Vanessa Elcock who has recently left the Magazine committee due to work and family commitments. She has done a wonderful job for the last three years coordinating all the advertising space in the magazine and we wish her well.

We are very pleased to welcome two new comers to the committee; Mary Stoneman and Alison Barham. We hope they will enjoy their time with the magazine.

### Parish Magazine Committee

Helena Northmore (778744 hmnorthmore@msn.com) Helen Masters (775545) Phil Parsons (777179), Cherry Pyke (776998), Sue Vernon (772640), Peter Northmore (778744), Mary Stoneman (773375) Alison Barham (777561)

Advertising rates are as follows, for a full year (six issues): quarter page: £30 half page: £60 — full page: £120. Please speak to Peter Northmore (778744) Personal announcements are free of charge.

Copy for the next issue of the Magazine should be given to a member of the editorial committee not later than **5th November 2014**. (Please remember to attach your name and telephone number in case of queries.)

## South Petherwin Parish Magazine



Issue no 63

September 2014

### Changes at The Post Office.

*Alan Brook, Clerk to the Parish Council, outlines changes that are to occur in the Post Office Service at South Petherwin*



At the request of the Post Office, members of the Parish Council met with Mr Colin Pound, Field Change Manager on 10<sup>th</sup> September. Mr Pound announced that Sarah Hart has resigned as Postmistress with effect from 7th January 2015. It is standard practice when no obvious location for transfer of Post Office premises is available, for the Field Change Manager to meet initially with the local Council. Government policy is to maintain postal services in rural communities and the Post Office is tasked to make every effort to ensure this happens.

After a discussion of the impact and options available, which included input from Rev Anne Brown, Mr Pound arranged to meet with the Community Shop Committee to consider transfer of facilities to the shop. The Committee and the Post Office would be working with the aim of arranging as seamless a transfer as possible. Mr Pound said that a consultation period with the general public would be undertaken. John Whiting, Chairman of the Parish Council said "While it is sad to hear that our current post mistress has resigned, the Council is pleased that plans are in place to consider the service continuing from a location in the Community Shop."



### New Play Area Soon To be Opened!

As I am sure many of you will be aware, the new play equipment has been installed in the school grounds for the use of the school and the surrounding community. Although this has been a long time in the planning, we hope that you will agree it is well worth the wait. The Outdoor Play People, based in St Columb, have done themselves proud with the quality and craftsmanship of the equipment and its erection. This project would not have been possible without

the financial support from The Aggregate Levy Fund and the generous contribution made by Otter Power Ltd (Trevosa Cross Wind Turbine). The Parish Council wish to pass on their appreciation to those involved. Finally we hope that you and your family will enjoy the fabulous addition to our Parish and be able to attend the official opening on **Saturday 27th September**. (details below)

*Cllr Andrew Hoskin*

At the Parish Council Meeting on 10th September, Chairman John Whiting thanked Councillor Andrew Hoskin for all his hard work and commitment in leading the Play Area project.

### South Petherwin Parish Council and School PTA Play Area Opening Event

**Saturday 27<sup>th</sup> September 10.30am – 1pm**  
At South Petherwin Primary School  
Official Opening 11am

Refreshments, Stalls, Side Shows, BBQ Skate Park  
Everyone Welcome



*Good Luck  
To all our school leavers  
who are starting out at  
university, college or work.*

**AND**

*To all the children who  
are starting either  
reception or Year 7 at a  
new school*

*We send them all our best  
wishes for the future .*

## Concert For Judith

**Friday 26th September  
7.30pm  
Launceston Town Hall**

Highlights and Songs from the shows  
Starring international opera singers  
Darren Jeffery and Andrew Rees

Tickets £12.50/ £7.50 concs

Available from  
Jericho's Brasserie Launceston  
or ring Jack Neal on 01566 772919

All proceeds in aid of  
Pancreatic Cancer Research

Don't forget the South Petherwin website  
Go to [www.southpetherwin.com](http://www.southpetherwin.com)



*Sunrise in  
South  
Petherwin  
taken by  
Cherry Pyke  
early one  
morning*

If you'd like to advertise any item for sale, or celebrate a birthday or anniversary, or just shout about something special please email [-hmnorthmore@msn.com](mailto:-hmnorthmore@msn.com) or contact any of the magazine committee (details back page)

# Noticeboard

## Art exhibition

St Paternus Church

**Friday 3rd October 7pm**  
**Saturday 4th October 10am**  
 Free Entrance

Kathleen Gilyeard is an artist on the autistic spectrum, whose work is full of hope for anyone with mental health issues

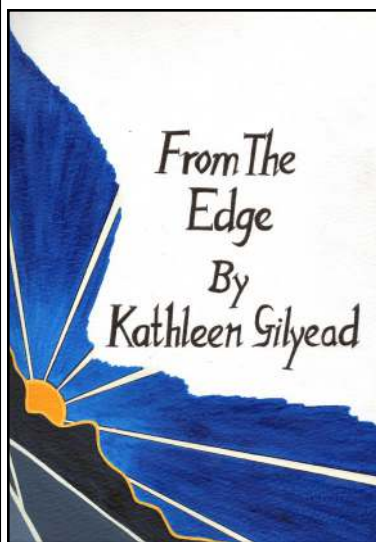

## The Conservation Volunteers

The Conservation Volunteers are able to offer free trees and planting again to community groups and others who own/manage land that has public access on it.

We will provide all the trees and plant them all for FREE!

We need to be able to plant a min of 250 trees on the site and the site owner/manager needs to agree to the up keep of the trees for 5 years.

Contact Tom David  
 Senior Practical Project Officer

The Conservation Centre  
 Tuckingmill Valley Park  
 Camborne TR14 8NH

Tel 01209 610100  
 Mob 07740899564



## For Sale.

£90.00 ONO

Trailer. 4x3 ft. including spare wheel, cover and electric lead. Ideal for taking garden refuse etc. This trailer does not incur a charge for visits to the council refuse site.

Tel 778744. Peter.



## Community Shop Update

Things are progressing albeit slowly. By the time you read this hopefully the plumber will have come and sorted out the heating pipes that need to be moved to allow us to build the box in which the shop will be set.

Currently we are liaising with the planning department about the need or not to have planning permission, I have to admit I never realised how much red tape there is, but things are moving forward. We are holding another **Community shop BBQ on Saturday 27<sup>th</sup> September**, why not come and see what progress is being made.

*Details on Page 22*

*Rev Anne Brown*

## Notes from the Parish Clerk

Thanks to the advertisement in the last Parish Magazine the Parish Council has now appointed someone to open and close the public toilets on a daily basis.

The appeal for suggestions for the siting of a bench in store with the Council resulted in three suggestions. Subject to approval of appropriate authorities, the bench will be placed in the churchyard with views over the fields.

As a result of the resignations of three councillors we have vacancies on the Parish Council, which have been advertised on the noticeboards. Should an election not be called the Council will seek to co-opt new members. Should you or anyone you know be interested in joining the Council please contact the Clerk.

On the subject of noticeboards, please do not use the one at Tregaller Lane, which is awaiting repair.

*Alan Brook , Parish Clerk*  
*Email: [spparishclerk@icloud.com](mailto:spparishclerk@icloud.com)*

## Parish Councillors Resignation

At the Parish Council Meeting in August the Chair accepted with regret the resignations of Councillors Chris and Terry Goodman. The Council expressed their thanks and appreciation for the work of both councillors over the time of their involvement in the community. There has been a subsequent resignation from a third councillor.

## WW1 Project

At this half way point in the year, the Magazine committee wishes to thank Peter Bailey, Phil Parsons, Roger Pyke and others involved in the WW1 project for their hard work and dedication. The project has ensured that we remember those brave soldiers from this Parish who gave their lives for our freedom.



## A Cup of Tea with Helen Bansal

*Helen lives in Tiny Meadows and owns/ manages Cameo beauty salon in Launceston. Here she chats to Helena Northmore about work, home and her perfect day.*

**HN Are you Cornish born and bred?**

HB Oh yes, I was born in Lanson and have lived in the area all my life.

**HN You say Lanson and not Launceston?**

HB What other way is there to say it?

**HN How long have you lived in South Petherwin and what's the best thing about living here?**

HB I moved to Tiny Meadows from Daws House ten years ago. I like the feel of being in the country but near to the town. A quiet and peaceful environment is important to me. I have no plans to move.

**HN Do you have family locally?**

HB Yes, I live with my partner Ken and have three grown up sons. All my children live in the area, so I see them regularly. One of my sons moved to Trelinnoe Gardens last December and it's wonderful to have grandchildren so close by. I have five grandchildren under twelve!

**HN Tell me about your business. Why is it called Cameo?**

HB I retrained as a beauty therapist when I was 28 after the children started school. Then around 1993 I opened Cameo in a small premises in Exeter Street in Launceston. The business grew and we moved to our current site in Market House Arcade nearly 15 years ago. My aim has always been to make every client feel pampered and special. I called the salon Cameo because it makes you think of a beautiful woman in profile- like on a cameo brooch.

**HN Do you have a strict beauty routine?**

HN Oh yes! (*laughing*) What else am I going to say? Of course it's vital to cleanse tone and moisturise twice each day.....but like everyone, some days I'm more thorough than others! But I'm also lucky to have good genes

**HN And your best beauty tip?**

HB Make sure you use a daily moisturiser with SPF built in (sun protection) whatever your age. And that includes men too. And keep hydrated by drinking plenty of water. And don't smoke. Actually that's the most important of all.

**HN Do you have any hobbies or interests?**

HB I'm afraid I don't do much outside of work. I've cut down my hours in the salon but there's still all the accounts and administration to do. I see my family but don't really have the time or energy to do much socially in the evenings or weekends.



## Table Tennis anyone?

Did you know that there is a table tennis table in the village hall?

The Launceston U3A are setting up a table tennis club in our village hall, playing on Tuesday mornings at 10am.

Anyone in the village would be welcome to join them (there are only half a dozen players so far) on payment of £9 a year for membership of the U3A.

If you are interested please ring Sue Vernon on 772640.



## Village Telephone Box

Does anyone in the village use the public telephone box opposite the shop? Would the village miss it if it was disconnected? Is it important that it remains operational?

It has been brought to the attention of the magazine committee that the box was only used eleven times in the last twelve months, and is in danger of being disconnected.

The almost universal use of mobile phones means that many boxes are falling into disuse and either being removed, or adopted by villages for £1 for other uses.

What do you think? Do please let the magazine committee know your thoughts on the subject. (*details on back page*)



## St Paternus Church

### Harvest Celebration Service And Supper with The Homeleigh Singers

**Sunday 28th September**

Service starts 6.30 pm

Supper and Auction to follow at £3 a head

All welcome



## GEORGE BATEMAN

*Property Maintenance  
Small Building Work, Interior & Exterior  
Decorating, etc. No Job too Small*

**Tel: 01566 773752**

### SERENE REIKI

Natural healing for the body and mind.

**Reiki** is an invisible, gentle energy that works by balancing a person's energy system, promoting the body's own natural ability to heal, on all levels.



**Japanese Face and Foot massage.**

**Japanese face massage** can improve the appearance of the skin.

**Japanese Foot massage** the feet are the very foundation for our physical being.

**Serene Reiki gift vouchers £25 buy your loved one a very special gift.**

**Sue Bonsor Reiki Practitioner/Teacher/Master, & Tsuboki Face & Foot Masseuse** based in Daws House, Launceston, Cornwall. Call me on 07771 976436.

See me on [www.serenereiki.co.uk](http://www.serenereiki.co.uk) Member of the UK Reiki Federation



**Hine**  
LANDSCAPING & GARDENING

TRECROGO CHAPEL HOUSE  
SOUTH PETHWIN, LAUNCESTON  
07967387748

[hinelandscaping@yahoo.com](mailto:hinelandscaping@yahoo.com)

### HN Do you feel involved in village life?

HB That's a difficult one. I'd like to be more involved but don't have the time. But the village is a great place to live and I really like my road. The neighbours are friendly and there are quite a few older people which is nice. I used to like going to yoga in the village hall and was really sorry when it stopped.

### HN And your perfect day?

HB I'd go to a lovely secluded beach for the day with my partner Ken, or by myself. I'd just sit in the sun and read and think. Just a bit of quiet time. No pressure. Then I'd go home for the evening and have a meal with Ken. I'm very much a home person. That would be my perfect day, but I can't remember when I last had a day like that!

### Update on defibrillator for South Petherwin

Since the village meeting and demonstration in the hall in June, lots of enquiries have been made, and we have narrowed down the choice of charity to supply our defibrillator to three. There will be, as promised, another meeting in the **village hall on Thursday 16<sup>th</sup> October at 7.30pm**, to update everyone who is interested in helping to make the final choice.

**Sue Vernon**

### Castle Veterinary Group Limited

Pennygillam Way  
Launceston  
Cornwall PL15 7ED  
Farm Tel: 01566 772371  
Pets Tel: 01566 772211  
Fax: 01566 777465



### Castle Veterinary Group Limited

Unit 1, Down Farm  
Lamerton  
Nr. Tavistock  
Devon PL19 8QA  
Tel: 01822 612779

**Open Hours:** Mon-Fri 8.30am-6.30pm  
(Farm closes 5.30pm) Sat 8.30am-12.30pm  
Closed Sunday Consultations by appointment only

**Open Hours:** Mon-Fri 3.00-4.00pm  
Closed Sat & Sun

Consultations by appointment only

**Nurse clinics:** we offer free appointments with qualified nurses for checks regarding teeth, weight and adolescence. Alternative therapy **Acupuncture**.

**Puppy parties:** a 4 week course for invited puppies. Subjects covered are socialisation and diet, vaccinations and neutering, home care and parasites.





www.thelittlebuttonshop.co.uk

- Fabrics and Felt
- Buttons and Beads
- Ribbons and Trims
- Jewellery Making
- Haberdashery
- Gifts and Cards

South Petherwin



**NEW  
OPENING  
HOURS**

Monday - Friday 09:00 - 17:30  
Closed Saturday and Sunday

- Bike Parts & Tools
- Bags & Clothing
- Locks & Security
- Pumps & Saddles
- Sports Nutrition etc.

Tel: 01566 774428



Our experienced dedicated equine Vets now provide a weekly half price visit on Mondays in the Launceston area. We offer a comprehensive, affordable service for all horses, big or small, from stud work to routine vaccinations. Our fully mobile digital X-ray units, scanners and dental tools allow us to bring modern Veterinary skills to your stable.

Phone 01579 382663

Follow us on Facebook for the latest offers and news

facebook



**Your local paper  
published  
every Thursday**

**Tindle House  
Westgate Street  
Launceston  
01566 772424**

**Also available on-line  
www.launceston-today.co.uk**

**LOGS4YOU**



**Seasoned hardwood logs  
delivered free to your door.**

**Satisfaction guaranteed with the  
quality and quantity of wood. Various  
sizes of load available (Also nets @  
£3.50 - free delivery on 5 or more  
nets)**

**Friendly and reliable service  
Call 07821 879106  
01566 782796  
for more details**

**HIRST CONSTRUCTION Ltd  
HIRST ENVIRONMENTAL SERVICES Ltd**

**Week St Mary, Holsworthy**

**SEPTIC TANK CLEARANCE/**  
installation of all septic/ treatment  
plants. Blockages.  
Bedding sand (bulk)-plant hire/skips  
Mini digger work/groundworks.  
Free estimates

**SEASONED WOOD LOGS**



1/2 load softwood  
only £70. **Delivered  
free to South  
Petherwin Area**

www.hirstconstruction.co.uk  
**01288 341095/07836533535**



**R Mears & Sons  
Chimney Sweeps**

Established over 30 years

Vac Brush. Full CCTV investigations.  
Pots, Cowlings & Bird Protection fitted.

Solid Fuel Appliances, Rayburns,  
Woodburners, Stoves etc serviced.

Fully Insured.

Tel: 01840 261221  
Mob: 07737 533392  
www.sweepcornwall.com





**H. R. JASPER AND SON LTD**  
WHOLESALE BUTCHERS

BOTATHAN ABATTOIR  
SOUTH PETHERWIN  
LAUNCESTON  
CORNWALL PL15 7JL

Tel: 01566 772843 (3 lines) Fax: 01566 776648

## HOUSE AND GARDEN WOODCRAFT

Multi-skilled tradesman with over 30 years experience: professional carpenter and joiner-general household maintenance-bespoke handmade household & garden furniture-kitchens and bathrooms-small household plumbing jobs



Looking for an honest worker and a reliable friendly service?

If so, call Arthur Philp on  
**01566775289** or  
**07890104755**

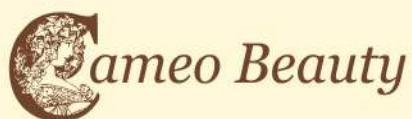

- ✦ Body Wraps
- ✦ Massage
- ✦ Waxing
- ✦ Semi Permanent Make Up
- ✦ Microdermabrasion
- ✦ Ultra Visage Non Surgical Facials
- ✦ Advanced Cosmetic Procedures
- ✦ Eyelash Perming
- ✦ Electrolysis
- ✦ Manicure
- ✦ Minx
- ✦ Eyelash Extensions

✦ Gift Vouchers & Walk-in  
Appointments Available

Telephone  
01566 775377



## pre School 20th Anniversary

South Petherwin pre-school  
will be celebrating

**their 20th anniversary in October.**

If anyone has any photo's or memories of their time at the pre-school please drop them into us. We will be holding an open day to celebrate this and want to include a memory wall.

Further details on village noticeboards

Everyone welcome

**Tel: Rachel Jefferys 779476**



Specialist manufacturer of top quality sheds, stables, summer houses, garages, gates and fencing at sensible prices, made to your requirements

Lower Landlake, Launceston,  
Cornwall PL15 9LU. **Tel-01566 774791**

### Neighbourhood Watch Scheme.

An active NHW householder is one who knows what to do when a crime or other emergency occurs, knows their neighbours and is willing to help them, observe the unusual and is willing to report it and take sensible precautions for their home and personal security.

The local PCSO is Clare Danson. Police contact details can be found in the 'Useful Tel No's section' on page 12

Co-ordinators;	The Village	Helen Masters	775545
	Tiny Meadows	Richard Beacham	773614
	Tregaller Lane and Tremeale	Mary Stoneman	773375
	Tregaller Lane and Tremeale	Crispin Earle	774038
	Daws House	Andrea Foster	779181
	Kennards House	Terry Goodman	86847
	School watch	Gillian Sleep	773300

# Wind Turbine News



## Fund Update

The South Petherwin Community Grant Fund Trustees formed earlier this year. So far funds amounting to just under £2,500 have been awarded and the committee have another £2,607 from Trevozah to award and the possibility of a further £1000 from Bottonett.

Projects supported so far include, Tregadillet Songbirds, South Petherwin Allotments, South Petherwin Skittles Club, the WW1 booklet and South Petherwin Cricket Club. Approximately £50 has been spent on administration costs, including postage and printing consumables. We meet about four times a year and all trustee time is given voluntarily.

The trustees are attempting to obtain authority from others who have erected or are proposing to erect wind turbines in the Parish to distribute any money they might give towards local public causes. Developers are entitled to use income from turbines as they see fit. Should they wish to donate to the community, as trustees we are accountable to Parishioners developers and Cornwall Council for distributing the funds responsibly.

We believe money which is said to be for communities may best be distributed by people from those communities. Especially to those who believe they do not benefit in other ways from the turbines.

The trustees are conscious that not everyone is in favour of the turbines. However, for the foreseeable future they are likely to be a part of the local landscape and we would like others to be involved in how any money donated is being spent. An application to become a trustee would be welcome from anyone who works or lives in the Parish. Anyone who would like to discuss becoming a trustee should email the secretary [rieffery1978@hotmail.com](mailto:rieffery1978@hotmail.com) or phone her on [07932838999](tel:07932838999).

*Trustees to the Community Fund*

## Beacon Wind Turbine

The appeal against the erection of a wind turbine on Beacon Hill, behind Tiny Meadows, has been successful, despite strong opposition from many in the village and Daws House. *See full details of the appeal on the South Petherwin website; [www.southpetherwin.com](http://www.southpetherwin.com)*

## WHERE'S THE LOST MILESTONE ?

Following a query from a Councillor I recently contacted the Milestone Society who gave me some information about the stones in our Parish, which have considerable historic importance. They were erected by the Launceston Turnpike Trust shortly after 1760 when an Act of Parliament was obtained for 'amending, widening and keeping in repair several roads leading to the Borough of Launceston'. These roads included the road 'from a certain Place called Pennigillam Pool in the Road aforesaid in the Parish of St Mary Magdalen, through the Parishes of Saint Mary Magdalen and South Petherwin to a certain Place called Trekellern Bridge in the Parish of South Petherwin'.



Within South Petherwin there were two milestones; one by the old quarry between Daw's House and South Petherwin Churchtown and one opposite the Trecrogo turn. The old quarry one was Grade II listed and disappeared before 2009. A search was made by Milestone Society and Cornwall Highways, without success. The surviving milestone at Trecrogo turn was listed by English Heritage in June 2007.

The turnpike road never went beyond Trekelland Bridge. The milestones south of there, all the way to Liskeard, were erected in the 1890s by the District Highway Boards when they succeeded in having the road made a main road attracting maintenance funding from the County Rate. Our milestone is a different design and much older than these, and as a result is of more historic importance nationally.

The Launceston Turnpike Trust's minute book shows work was done on the road in 1760, 1764 and 1765, but doesn't say exactly when our milestones were erected. We know that they were to be 'set right', i.e. the distance was to be set accurately, one mile apart, in 1843, 'measuring from Centre of Broad Street Market'. Distances were used to calculate carriers' charges for their customer's goods and for the post (until the standard penny post came in).

The milestones were painted by the Launceston Trust as late as 1858 'when weather permits'. In 2008 an agreement was reached between Cornwall County Council and the Milestone Society allowing specified volunteers, after suitable training, to undertake maintenance work on milestones on the Council's behalf. This is why our milestone has been painted recently. In the stagecoach days of the Turnpike Trust, milestones were painted so that travellers could spot them, especially at night when one block of granite can look much like any other. Theft of milestones is very rare so perhaps our lost milestone was struck by a vehicle and uprooted in 2009? Perhaps someone saw it lying by the road and took it 'for safekeeping'. If anyone in the Parish knows where this lost milestone is, please let the Parish Clerk know so that it may be reinstated.

*Alan Brook*



# Group Travel

*Dunmere Road Garage, Dunmere Road, Bodmin Cornwall PL31 2QN*

## EXCURSIONS 2014

9th September	Widcombe Fair
5th October	Rosemoor Apple day
8th October	Goosey Fair
November	Turkey and tinsel
1st November	Bridgewater carnival
28th November	Tavistock Dickensian evening
6th December	Clarks shopping village
14th December	Mousehole and Angarrack lights
20th December	Olympia International Horse Show

FOR BOOKINGS AND BROCHURE  
PLEASE CONTACT 01208 77989/ 01208 72669

More details on [www.grouptravelcoachhire.com](http://www.grouptravelcoachhire.com)



PVCu WINDOWS & DOORS CONSERVATORIES KITCHENS & BATHROOMS  
GLASS BALUSTRADES BUILDING SUPPLIES

Kings Hill Industrial Estate, Bude EX23 8QN [www.kjbromell.co.uk](http://www.kjbromell.co.uk) 01288 357020

- ◆ we manufacture, supply and fit double glazed PVCu windows, doors and custom designed conservatories
- ◆ we design and supply beautiful, functional kitchens, bathrooms and wet rooms to help you create your ideal home
- ◆ open up the view from your patio or balcony with glass balustrading supplied and fitted by our skilled craftsmen
- ◆ at our site in Bude we have a large building supplies shop – open to both trade and the public.

Come and see what we have to offer!

## South Petherwin Parish Community Fund

Organisations or individuals are invited to apply for grants from trustees appointed by the Parish Council to distribute funds from wind turbines erected in the Parish.

Application forms are available from the secretary to the trustees: Rachel Jeffery.

Email. [rjeffery1978@hotmail.com](mailto:rjeffery1978@hotmail.com)  
or  
Tel 07932838999.

Applications must be submitted  
by 17<sup>th</sup> October 2014  
and grants will be awarded in November.

Applicants must demonstrate that funds will be used to promote the Parish or enhance the lives of Parish residents.

*Applicants do not need to reside in the Parish*

# South Petherwin WW1



## Painting the war memorial

Did you notice the recent repainting of the war memorial lettering? I set myself this task as part of the WW1 commemorations and to honour the young men from the Parish who lost their lives. My first step was to contact the monumental mason expert Mr D Gynn who gave me the advice below. I think it would be useful for anyone considering a repaint of the family gravestone. This is what Mr Gynn told me –

- Choose a dry sunny day and wash the granite and lettering with a small amount of bleach diluted in water.
- Clean the lettering with a wire kitchen cleaner. The old flaky paint needs to be rubbed off possibly with some sand paper to create a good base for the paint to hold. Wipe the lettering with cloth.
- Then, take a bottle cork and wrap plain cotton fabric around it. Secure it with an elastic band. The fabric needs to hold the paint but not have any fluffy bits which would stick to the lettering.
- Take a small plate and pour a small amount of black metal paint onto it. Dab the cork in the paint and dab the lettering gently. This stops the paint from running as it would with a paintbrush.
- Allow to dry and dab any missed corner of lettering.

It sounded like a very simple task which would be completed in an hour or so! Nearly three hours later and encouraged by passers-by and a helpful neighbour I had finished. The photo below shows the difference before and after lettering that has been repainted. If you are considering a repaint of the family gravestone give yourself plenty of time..

*Phil Parsons*

## Service marking outbreak of WW1

On Monday 4th August, a brief service was held at the Parish Church to mark the outbreak of WW1. The vicar, Rev Anne Brown led prayers and hymns and quoted poems from WW1. The service ended with a moving rendition of 'the last post' played by Peter Bailey on the cornet.



# Jonathan Blake Money Management

**Jonathan Blake lives in South Petherwin and offers personal service and access to uncomplicated independent financial advice.**

Jonathan Blake Money Management Limited  
Unit 1, Holwood Business Centre Blunts, SALTASH  
Cornwall PL12 5DW

**Tel: 01752 851748 Mobile: 07970 011651**

**E-mail: [info@jbmml.co.uk](mailto:info@jbmml.co.uk)  
[www.jonathanblakemoney.co.uk](http://www.jonathanblakemoney.co.uk)**

Jonathan Blake Money Management Limited is authorised and regulated by the Financial Conduct Authority.

## Ruby's Garage



Car, 4x4 & Light Commercial

Sales, Service & Spares

**Your local family owned independent garage for over 40 years  
Specialising in advanced vehicle technology**

- Servicing and MOT facilities
- Workshop equipped with latest all makes Diagnostic Equipment
- Competitive prices on Tyres, Batteries and Clutches
- Specialist in 4x4's with wide range of spares currently in stock
- Suppliers of new and used Cars, 4x4's and Light Commercial
- Full bodyshop facilities including insurance work carried out
- Air Conditioning checks and servicing carried out

*For more information or advice, contact us by the following:*  
**TEL: 01566 782402/782536 FAX: 01566 782741**  
e-mail: [brubys@aol.com](mailto:brubys@aol.com) or visit us at [www.rubysgarage.co.uk](http://www.rubysgarage.co.uk)



**Community Shop  
BBQ**

South Petherwin  
Church  
Saturday Sept 27<sup>th</sup>  
**4.30 – 6.30 p.m.**



Why not come along  
and see how  
we are getting on

**South Petherwin  
Methodist Church**

**Harvest Festival Services**

**Sunday 5<sup>th</sup> October 11 am.**  
led by Mr Richard Uglow

**Tuesday 7<sup>th</sup> October 6.45 pm.**  
Short Service led by  
Rev Eleanor Reddington

**Followed by a  
Harvest Supper**  
(Please see contact details in Parish Diary)  
**All are welcome**



We are celebrating our 15th year as ESG Boilercare and our 15th year as part of the South Petherwin community.

And with no plans of going anywhere, you'll be pleased to know we'll be keeping you warm for many winters to come.

*Paul, Maggie and the team.*

Tel: 01566 782 789  
[www.esgboilercare.co.uk](http://www.esgboilercare.co.uk)

Services & Repairs – Oil Boilers & Cookers – Breakdowns repaired in one visit



## Roadworks at last.....

Over the past few weeks the roads in and out, as well as through, the Parish have been subject to road works and traffic light delays.



The winter storms and wet weather, coupled with the frosts of recent years have caused considerable damage to surfaces all over the county. To their credit the cash strapped Cornwall Council, with the aid of central government funding, have acted to try and repair the damage.

I have no idea if the repairs are of sufficient quality to last for a few years or if this is just a stop gap which will break up at the first signs of another heavy rainstorm or frost. The repairmen were quick and efficient, as well as reassuring about how they wanted the delays to be as minimal as possible, realising the difficulties for residents.

*Peter Northmore*

## And Harvest Time again.....



The 2014 cereal harvest, primarily barley, was delayed due to the wet weather. Thankfully sunny September enabled the combines to get going with average 2-3 tons per acre.



## Parish Diary - Regular Events

Organisation	Details	Contact
Parish Council Meeting	Second Wednesday in the month 7.30 pm, Village Hall	Clerk: Alan Brook 777183
St Paternus C of E	Service 11.15 am	Wardens: Barbara Cobbledick 772559 Debbie Adams 774244
Methodist Chapel	Morning Service 11 am	Steward: Tony Smith 782204
Prayer Group	Every other Wednesday	Muriel Parsons 773027
Lunch Club	Last Monday in month (unless Bank Holiday)	Tony & Wendy Smith 782204
Knitting	Most Thursdays 2 pm, West Petherwin Farm	Muriel Parsons 773027
Bones In Mind Beats Osteoporosis	Every Monday (except when Lunch Club or Bank Holiday)	Vi Brook 779243
Pre-School	Mon-Fri 9-12am, lunch club 12-1pm; afternoons Mon, Tues, Thurs 1-3pm; toddlers Fri 1.30-3pm (term time only)	Rachel Jeffery 779476
Bell Ringers	Mondays, 7.00 pm practice	John Atkinson 774264
Skittles	Tuesdays 7 pm, Village Hall	Vi Brook 779243
Bingo	Last Wednesday of each month, 2pm Village Hall	Pat Locke 774671
Mobile Library	Tuesdays 12.25-12.40 pm Village Pump	Alternate Tuesdays

**The Little Red Bus** (Launceston Community Transport Partnership) covers South Petherwin area on Thursdays. For information, ring 777960

**Village Hall:** To hire hall, contact Sue Vernon 772640

**Methodist Hall** To hire hall, contact Wendy Smith 782204

**Oil Syndicate** Contact Sue Vernon 772640

### YOUR PARISH COUNCIL

The Parish Council meets on the second Wednesday each month at 7.30 pm in the Village Hall. It is open for anyone to come and listen in.

Parish Councillors are:

Chairman: John Whiting

Clerk: Alan Brook 777183. [spparishclerk@icloud.com](mailto:spparishclerk@icloud.com)

Councillors: Phil Parsons, Michael Screech, Andrew Hosking, Dawn Rogers, Adrian Finnimore, Roger Kneebone

Cornwall Councillor: Neil Burden 01566 782286 [nburden@cornwall.gov.uk](mailto:nburden@cornwall.gov.uk)



NEVILL HOVEY & CO LTD  
CHARTERED ACCOUNTANTS

**Tim Smith FCA CTA**

Southgate Close, Launceston, Cornwall PL15 9DU

Telephone: (01566) 772109 Fax: (01566) 772072

Email: [tim@nevillhovey.co.uk](mailto:tim@nevillhovey.co.uk)

[www.nevillhovey.co.uk](http://www.nevillhovey.co.uk)

## Adrian Davey Painting & Decorating

Exterior & Interior Painting, Wallpapering

**Home 01566 780477 Mobile 07729500390**

**NIC PARKER**



Mobile  
hair-  
dresser

Fully Qualified  
over 20 years experience  
Competitive rates  
Ladies, Gents and Children



**Tel: 01566 772393  
Mob: 07816 183125**

**36 Trelinnoe Gardens South Petherwin**



Fully Insured Lady Gardener  
RHS Level 2 Certified

**Do you need extra help to keep  
your garden just the way  
you like it?**

Whether it's regular appointments or a particular garden project, I offer:  
Planting and care of beds, border & Containers, design and re-design ideas, weeding, digging and general tidying, pruning and cutting down, lawn and hedge cutting

**07968 170130**

# Volunteering in Bolivia

My name is Rachel Hine, I'm 18 and live in South Petherwin. I recently finished my A levels and have decided to take a break from studying and work as a volunteer in Bolivia, South America. Despite the pressures to apply for university I have always been passionate about going abroad to do some work in developing countries. I am going away with Tearfund who are running an international citizenship service (ICS) programme which is a UK government-funded development programme that brings together 18 to 25-year-olds from all backgrounds to fight poverty overseas. It also aims to create and motivate active citizens to shape their future for the better. I felt this would be a once in a life time trip and something I could put my all my efforts into.

I went for an interview with Tearfund and before I knew it, my placement in Bolivia had been confirmed. I will be flying out in September for 10 weeks. While I am there we will be working in the local community with OESER. This is a project which works with a local business called Mikuni producing and selling cereal bars from the local quinoa grain. All profits go to helping find jobs for local women who have been subject to street poverty and abuse. It also gives grants for local children to attend school reducing their vulnerability on the streets.

The programme is fully funded but I still set myself a fundraising goal of £800 to go directly to the charity and ICS programme. I have been overwhelmed with all the support I have received from family and friends. Also the local Vicar, Anne Brown, who let me hold cake sales in the Church and give a talk at a recent Sunday Service. And the Church Living Well in Plympton who have helped with amazing donations and further fundraisers. As a result of all this I have well and truly exceeded my target and raised £1280!



When I return home in December I will be following up the work I have done in Bolivia in an Action at Home project which I will be eager to get the local community involved in. Even though my deadline for any donations has been reached if you are interested in learning more or supporting the work I will be doing when I return email me at [rachelhine7083@hotmail.co.uk](mailto:rachelhine7083@hotmail.co.uk) or if you would like to donate to Tearfund go to [www.tearfund.org](http://www.tearfund.org).

.....

## Parish Diary - Special Events

<i>date</i>	<i>Details</i>	<i>Contact</i>
Sat 27 Sept	Play Area Official Opening. 10.30 SP School	Andrew Hoskin 772537
Sat 27 Sept	Community Shop BBQ. 4.30—6.30 St Paternus Church	Anne Brown 770649
Sun 28 Sept	St Paternus Church. 6.30. Harvest Service followed by supper and auction.	Anne Brown 770649
Sun 5 Oct	Methodist Chapel. 11am Harvest Festival Service	Tony Smith 782204
Tues 7 Oct	Methodist Chapel. 6.45 Harvest Service and supper	Mary Stoneman 773375
Sat 11 Oct	Coffee morning 10.30 Methodist Hall	Tony Smith 782204
Thurs 16 Oct	Defibrillator Meeting Village Hall 7.30	Sue Vernon 772640
Mon 27 Oct	Lunch Club Methodist Hall 12.30	Wendy Smith 782204
Sat 8 Nov	Gift day. St Paternus Church 10-12	Barbara Cobbledick 772559
Sat 8 Nov	Coffee morning. Methodist Hall. 10.30	Tony Smith 782204

**Recycling Collection dates;** Both rubbish and recycling are collected on a **WEDNESDAY**. Rubbish is collected every week; recycling (and garden waste for subscribers) on alternate weeks. Next Recycling dates will be Wed 1st 15th and 29th October. **Helpline number-; 0300 1234 141**

### SOME USEFUL TELEPHONE NUMBERS

**Emergencies: Police Ambulance Fire Brigade Coastguard 999**

**Police (Non emergency-general Enquiries)**

**101**

Environment Agency—Floodline 08459 881188

Environment Agency—Emergency Hotline 0800 807060

Transco (Gas Emergency Service) 0800 111999

South West Water 0800 169 1144

Western Power Distribution 0800 365900

Crime stoppers 0800 555111

Citizens Advice Bureau Launceston (9am-noon) 08444 994188

Community Police Officer Clare Danson 01566 771419

Rev Anne Brown—Vicar (Cof E) 01566 770649

Rev Eleanor Reddington—Methodist Minister 01566 782240



## First impressions or should it be 'we'll do it dreckly'?

After several years of perusing estate agent listings of properties in Cornwall, and a couple of disastrous viewings, (don't touch a property that states 'available for first time in 20 years!') my husband and I finally took the plunge and left Hampshire for a new life in Cornwall last April. Over twenty years of commuting into London was enough for me, and my husband had luckily been able to sell his business, so the time was finally right.

We saw our house-to-be in December - cold and wet outside, but a lovely welcoming fire inside with the right 'feel' to the house - and we were smitten. Four long months later and we were travelling in convoy down to Cornwall, our bewildered cats mewing in the back of my car.

We love the location of South Petherwin - close but not too close to the A30, fairly equidistant to either coast, near both Bodmin Moor and Dartmoor, not far from Exeter, Truro and Plymouth and also nearer my sister and husband who live in Redruth. We also really like Launceston: a castle and other old buildings, plenty of shops, cafes and banks - and more hairdressers than you could wish for!

We are lucky that our neighbours have also recently moved in, so we are newbies together, discovering both practicalities and information about the village, as well as walks and pubs! As our house is at one end of the village, we didn't meet very many other people at first, and we were beginning to wonder where everybody was. So we decided to attend a few meetings and activities; the Parish Council AGM, skittles, Church Fayre and the defibrillator meeting, All of these meant that we have started to meet more of the villagers and we are heartened by how friendly and welcoming everyone is.

We have been back to Hampshire a few times to visit friends and fulfil previous commitments but once we drive back over the Tamar we breathe a sigh of relief and know that we are back home. We love the pace of life (my commute is now 60 seconds to the office at the back

## South Petherwin School News



The children came back to school after a long and mainly sunny holiday, but the holidays were not what they were talking about, it was the new play area at the front of the school!

They were all very excited, exploring and clambering over each new piece of equipment. I asked some children what they thought: Aaron said it was great and he liked the spider's web best and he was looking forward to the rest of the equipment being fitted. Sam said it was fun and he had enjoyed playing on it in the holidays. Lily said she liked everything especially the climbing wall. All the children agreed that the Park was fantastic! After many years of campaigning, the village has a brilliant play area that will undoubtedly benefit the whole community.

Ugandan update:- The Ugandan teachers are having trouble with their visas, so at the moment we are unsure when they will visit. We will keep you posted.

*Helen Masters*



## Clearing Up the Churchyard

A group of neighbours and friends of all ages got stuck in one Sunday morning in September to clear the church yard of overgrown laurel bushes and ripping off the ivy that was covering the side of the churchyard wall. The team worked quickly, finishing before the morning's church service and the results were amazing, with the old wall seeing the light of day for the first time in several years! Special thanks to Abbi Caine and Barbara Cobbledick for organising this.

*Alison Barham*



**Dowson's**  
PLUMBING & HEATING  
ENGINEERS

GAS – OIL – LPG  
BOILER INSTALLATION /SERVICE  
& REPAIR - OIL TANK INSTALLATION  
GENERAL PLUMBING  
BATHROOMS - WET ROOMS

WORCESTER  
iphe  
GRANT  
safe

ALSO **TEL: 01566 880 123**

**COME VISIT OUR  
BATHROOM SHOWROOM**  
AT KENNARDS HOUSE (OPPOSITE TRETHORNE LEISURE FARM)

### LOVATON BOARDING CATTERY

Feline Advisory Bureaux Listed Cattery

Daws House, Launceston, PL15 7JF

Home from home holiday for your cats, run by a qualified

Veterinary Nurse; pick up and delivery service available.

Modern purpose built PVC cattery, deluxe heated penthouse chalets

Please ring Andrea for more information on 01566 778501 or email

[andrea@lovatoncattery.co.uk](mailto:andrea@lovatoncattery.co.uk) or visit [www.lovatoncattery.co.uk](http://www.lovatoncattery.co.uk)



### CHRIS LYLE PLASTERING

& PROPERTY MAINTENANCE

TELEPHONE: 07861783082

[www.chrislyleplastering.co.uk](http://www.chrislyleplastering.co.uk) [chrislyleplastering@yahoo.co.uk](mailto:chrislyleplastering@yahoo.co.uk)

As your local, time served plasterer I offer a full range of plastering services that include: Traditional plastering-Plasterboarding-Lime plastering-Tyrolean application-External render-Internal and external painting-Damp proof plastering-Dry lining

**25 YEARS EXPERIENCE—FREE QUOTATION—RECOMMENDATIONS  
AVAILABLE—MEMBER OF GUILD OF BUILDERS & CONTRACTORS**

of the house, my husband has 5 minutes to get to his job) and our favourite phrase that we have learnt since arriving here is: 'We'll do it dreckly!'.

*Alison Barham*

### Skittles Group is 25 years old !

2015 is the 25<sup>th</sup> anniversary of South Petherwin Skittles Club. The club was started to support the village hall when the WI, who owned the hall, ceased to meet in South Petherwin. There are still some original members as well as many more recent. The club contributes approximately £600 a year towards hall funds. The anniversary was celebrated by a barbeque and competitions for men and women to mark the event.

The tension mounted as competition time drew near. Teeth were grinding hands rubbing and several visits to the toilet were made by these competitive and highly tuned skittlers. The match was being played for individual trophies and, better still, names in the SPSC hall of fame. The South Petherwin equivalent of a name carved in the paving stones of Hollywood. There for posterity or until the hall falls down.

The competitions were won by Simon Bolt and Pauline Eden. There was a slight controversy as it was such a lovely evening and the doors were open, it was thought some of the throws were wind assisted. However, the panel of adjudicators, showing no favour, ruled that it was the same for everyone and the results should stand. Congratulations Pauline and Simon.!

*Peter Northmore*



**For Williams  
Trailers**

DISTRIBUTORS COVERING  
CORNWALL AND DEVON

**SALES • HIRE  
SERVICE • REPAIRS**

'OVER 100 TRAILERS IN STOCK'

[www.prjengineering.co.uk](http://www.prjengineering.co.uk)



Do come and see our extensive range of Children's Farming Toys  
THE TRAILER CENTRE, Nr LAUNCESTON PL15 7QH  
(4 MILES FROM LAUNCESTON ON THE B3254 TOWARDS LISKEARD)

## JAMES WILLIAMS CARPENTRY

**Bespoke Storage Solutions  
Window & Door Replacement & Repairs  
Kitchens & Bathroom Fitting  
Hanging Doors  
Plastering Flooring Tiling**

We take pride in our excellent reputation to please our customers through hard work, precise workmanship and good housekeeping.

Please check out our website

**[www.jameswilliamscarpentry.co.uk](http://www.jameswilliamscarpentry.co.uk)**

T: 01566 248308 M: 074113 77720



### The first step for bright young things.

Our experienced staff develop "warm and caring relationships with the children that foster a general sense of trust and well-being" and "help to promote the development of early communication skills and a positive attitude to learning." Ofsted

Monday, Tuesday and Thursday: 9am – 3pm

Wednesday and Friday: 9am – 1pm Lunch Club: 12 – 1pm

£7.50 half day / £15 full day

Toddler Group, Friday: 1.30pm – 3pm (the first session is free)

We now have places for funded two year olds.

For more information call Rachel on 01566 779476

Charity Number: 1024955

## David Elcock

**PLUMBING & HEATING**

**Tel: 01566 774249**

**Mobile: 07977 041905**

Trevalle,  
Daws House,  
Launceston,  
Cornwall  
PL15 7JE



## Andrew Hosking

Springfield  
Tregaller Lane, Daws House  
Launceston, Cornwall  
PL15 7JH  
Tel 01566 772537/  
775818

Designer & Maker of  
Quality Furniture & Joinery